



COMANSA



GIGACON

GIGACON

GIGACON

LINDEN 1000

LC-1060

8t

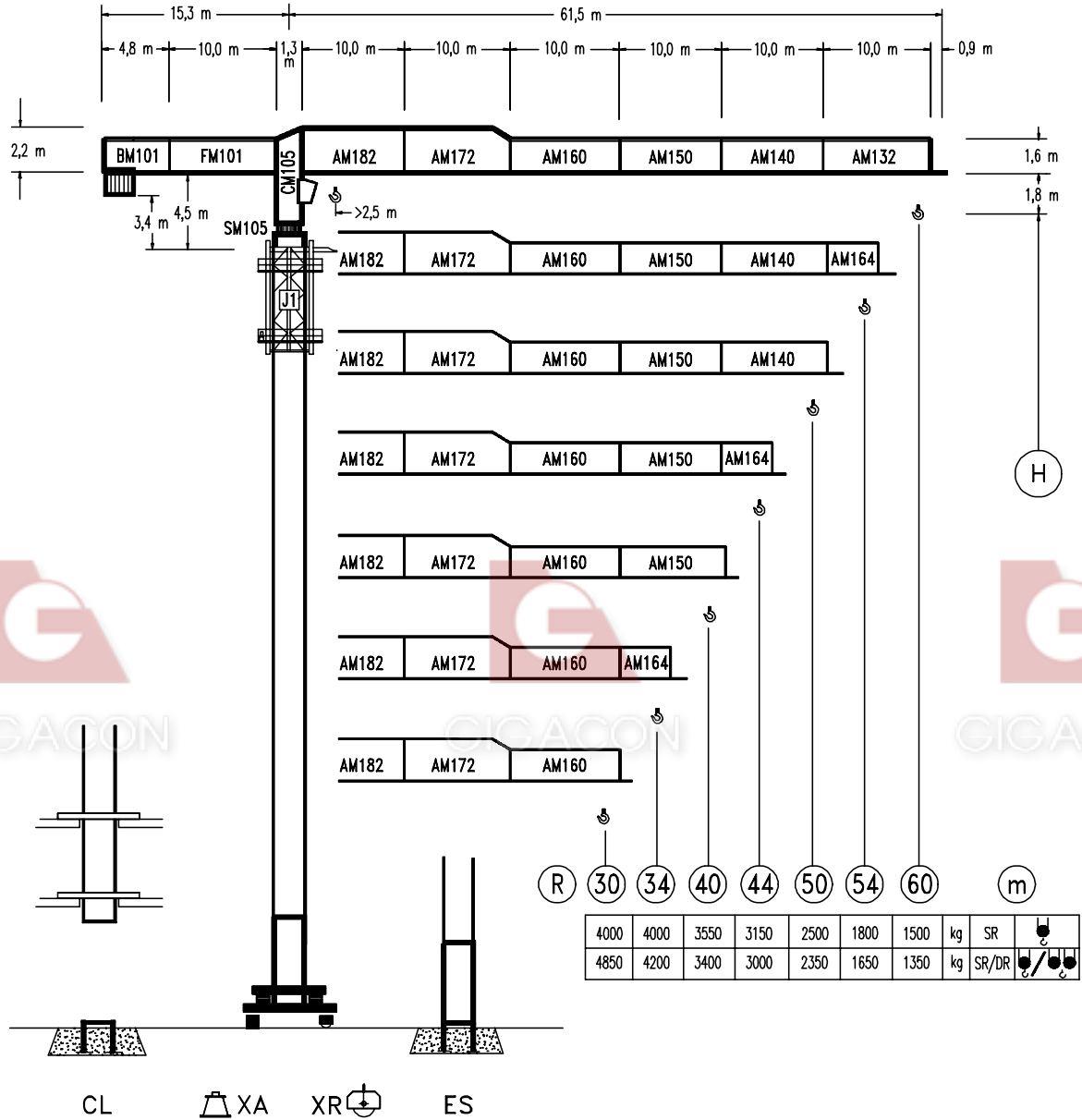

DIN 15018 H1 B3

R		R _(Cmax)	C _{max}	25	30	34	40	44	50	54	60	m
60	SR	26,4 m	4000	4000	3460	3000	2475	2210	1890	1715	1500	
	SR/DR	14,1 m	8000	4145	3340	2865	2340	2070	1745	1570	1350	
54	SR	27,5 m	4000	4000	3615	3130	2590	2310	1980	1800		
	SR/DR	14,6 m	8000	4325	3485	2995	2450	2170	1830	1650		
50	SR	33,3 m	4000	4000	4000	3900	3240	2905	2500			
	SR/DR	17,6 m	8000	5375	4355	3765	3100	2760	2350			
44	SR	35,7 m	4000	4000	4000	4000	3515	3150				
	SR/DR	18,8 m	8000	5805	4715	4080	3365	3000				
40	SR	36,0 m	4000	4000	4000	4000	3550					
	SR/DR	18,9 m	8000	5860	4760	4120	3400					
34	SR	34,0 m	4000	4000	4000	4000						
	SR/DR	19,3 m	8000	5970	4850	4200						
30	SR	30,0 m	4000	4000	4000							
	SR/DR	19,2 m	8000	5970	4850							

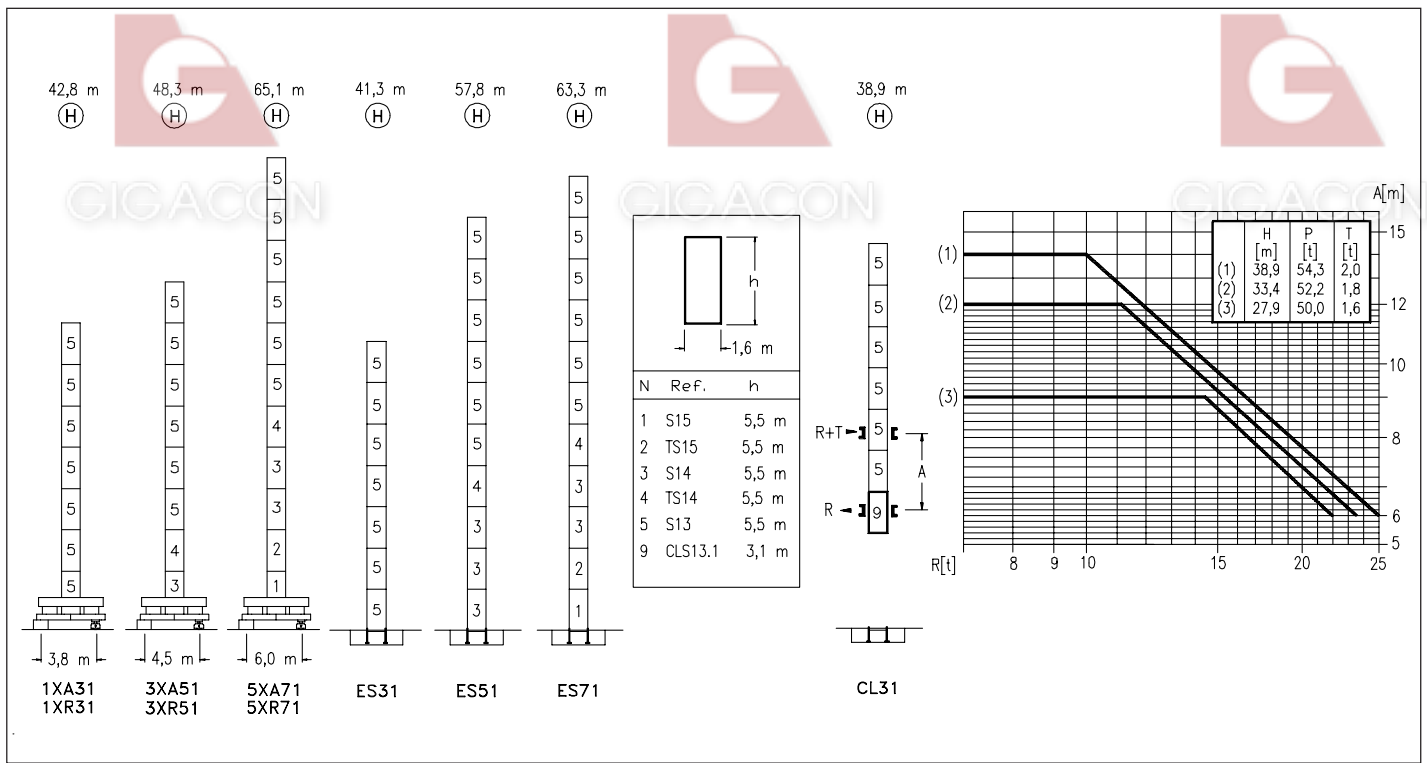

CS3-3.7
3,7 kW

10 m/min
33 m/min
66 m/min

CFU-4.0
4 kW

0 \varnothing 66 m/min

GR-7.5
2 x 75 Nm

0 \varnothing 0,7 rpm

TS2-5.5 | **TRA-7.5**
2 x 55 Nm | 2 x 75 Nm

0 \varnothing 20 m/min

1XR31, 3XR51 | 5XR 71

TRA-7.5VC
2 x 75 Nm

0 \varnothing 20 m/min

5XR71

ES3-25-20
25 kW

		I	II	III
SR	m/min	7	28	56
	t	4	4	2
DR	m/min	3,5	14	28
	t	8	8	4

EFU2-24-20
24 kW

SR: 1,6
DR: 3,2

EFU2-37-20
37 kW

SR: 1,2
DR: 2,4

ES3-33-20
33 kW

		I	II	III
SR	m/min	9	36	72
	t	4	4	2
DR	m/min	4,5	18	36
	t	8	8	4

Tensión de alimentación Operating voltage Tension de service Betriebsspannung	400 V 3 ph 50 Hz
--	---

Opcional
Optional
En option
Kaufoption

R. máx.	En servicio In operation En service In Betrieb	1XR31 72,7 t 3XR51 66,8 t 5XR71 80,2 t
----------------	---	--

R. máx.	Fuera de servicio Out of service Hors service Ausser Betrieb	1XR31 87,1 t 3XR51 93,4 t 5XR71 125,8 t
----------------	---	---